

# THE ODISHA APPROPRIATION (No.2) ACT, 2014

## TABLE OF CONTENTS

### PREAMBLE

### SECTIONS

1. Short title.
2. Issue of Rs.4502,34,47,000 out of the Consolidated Fund of the State of Odisha for the financial year 2014-2015.
3. Appropriation.
4. THE SCHEDULE.

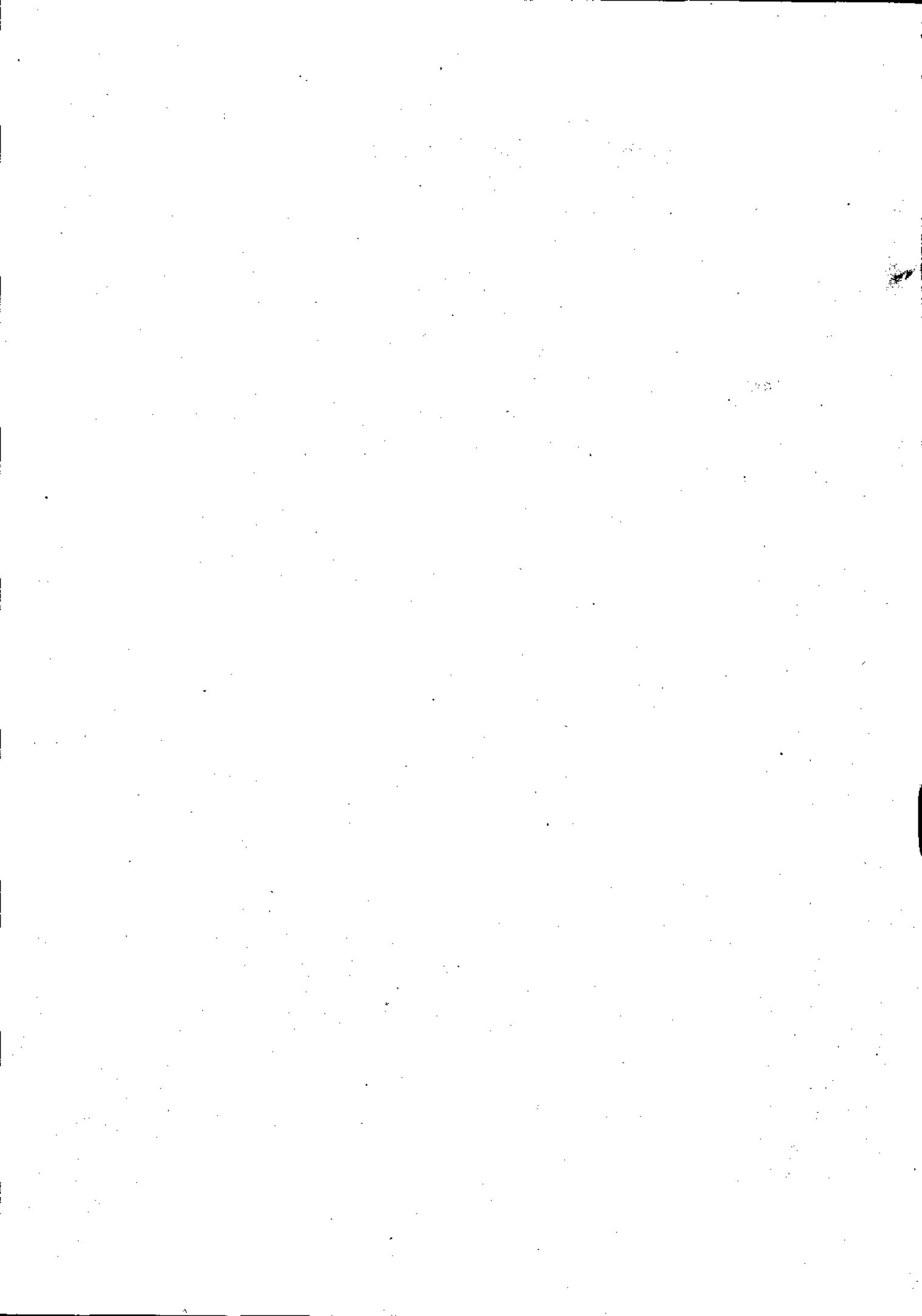

# The Odisha Gazette



EXTRAORDINARY  
PUBLISHED BY AUTHORITY

---

No. 2128, CUTTACK, THURSDAY, DECEMBER 11, 2014 / MARGASIRA 20, 1936

---

LAW DEPARTMENT

NOTIFICATION

The 11th December, 2014

No.11604-I-Legis.30/2014/L.,—The following Act of the Odisha Legislative Assembly having been assented to by the Governor on the 9th December, 2014 is hereby published for general information.

ODISHA ACT 9 OF 2014.

**THE ODISHA APPROPRIATION (No.2) ACT, 2014**

**AN ACT TO AUTHORISE PAYMENT AND APPROPRIATION OF CERTAIN FURTHER SUMS FROM AND OUT OF THE CONSOLIDATED FUND OF THE STATE OF ODISHA FOR CERTAIN SERVICES AND PURPOSES DURING THE FINANCIAL YEAR, 2014-2015.**

**BE** it enacted by the Legislature of the State of Odisha in the sixty-fifth Year of the Republic of India as follows:—

Short title.

1. This Act may be called the Odisha Appropriation (No.2) Act, 2014.

Issue of Rs.4502,34,47,000  
out of the Consolidated Fund  
of the State of Odisha for the  
financial year, 2014-2015

2. From and out of the Consolidated Fund of the State of Odisha there may be paid and applied sums not exceeding those specified in column (3) of the Schedule amounting in the aggregate to the sum of Four thousand five hundred two crores, thirty four lakhs forty seven thousands rupees towards defraying several charges which will come in course of payment during the financial year, 2014-2015 in respect of the services and purposes specified in column (2) of the Schedule.

Appropriation.

3. The sums authorized to be paid and applied from and out of the Consolidated Fund of the State of Odisha by this Act shall be appropriated for the services and purposes expressed in the Schedule in relation to the financial year, 2014-2015.

## THE SCHEDULE

(See section 2 and 3)

(1)	(2)	(3)			
		Sums not exceeding			
No. of vote	Services and purposes	Voted by the Assembly	Charged on the Consolidated Fund	Total	
			Rs.	Rs.	Rs.
1	Expenditure relating to the Home Department.	Revenue	241,77,71,000	2,23,00,000	244,00,71,000
		Capital	13,74,00,000	..	13,74,00,000
2	Expenditure relating to the General Administration Department.	Revenue	7,02,93,000	..	7,02,93,000
		Capital	54,10,01,000	..	54,10,01,000
3	Expenditure relating to the Revenue and Disaster Management Department.	Revenue	80,60,33,000	25,00,000	80,85,33,000
		Capital	15,00,00,000	..	15,00,00,000
4	Expenditure relating to the Law Department.	Revenue	5,47,000	..	5,47,000
		Capital	50,00,000	..	50,00,000
5	Expenditure relating to the Finance Department.	Revenue	300,00,01,000	..	300,00,01,000
		Capital	21,000	..	21,000
6	Expenditure relating to the Commerce Department.	Revenue	44,40,000	..	44,40,000
7	Expenditure relating to the Works Department.	Revenue	11,06,34,000	..	11,06,34,000
		Capital	141,18,14,000	..	141,18,14,000
8	Expenditure relating to the Odisha Legislative Assembly.	Revenue	2,14,59,000	5,00,000	2,19,59,000
9	Expenditure relating to the Food Supplies and Consumer Welfare Department.	Revenue	330,86,85,000	..	330,86,85,000
		Capital	85,46,000	..	85,46,000
10	Expenditure relating to the School and Mass Education Department.	Revenue	31,04,51,000	..	31,04,51,000

Contd....3

(1) No. of vote	(2) Services and purposes	(3) Sums not exceeding			
			Voted by the Assembly	Charged on the Consolidated Fund	Total
			Rs.	Rs.	Rs.
11	Expenditure relating to the Scheduled Tribes and Scheduled Caste Development, Minorities and Backward Classes Welfare Department.	Revenue Capital	27,25,33,000 2,32,53,000	2,07,000 ..	27,27,40,000 2,32,53,000
12	Expenditure relating to the Health and Family Welfare Department.	Revenue Capital	37,39,73,000 5,00,00,000	.. ..	37,39,73,000 5,00,00,000
13	Expenditure relating to the Housing and Urban Development Department.	Revenue Capital	110,62,92,000 20,37,02,000	.. ..	110,62,92,000 20,37,02,000
14	Expenditure relating to the Labour & Employees State Insurance Department.	Revenue	84,56,00,000	..	84,56,00,000
15	Expenditure relating to the Sports and Youth Services Department.	Revenue Capital	7,000 4,000	.. ..	7,000 4,000
16	Expenditure relating to the Planning and Co-ordination Department.	Revenue	22,09,36,000	..	22,09,36,000
17	Expenditure relating to the Panchayati Raj Department.	Revenue	52,05,57,000	9,40,000	52,14,97,000
18	Expenditure relating to the Public Grievances and Pension Administration Department.	..	..	..	..
19	Expenditure relating to the Industries Department.	Revenue	22,02,00,000	..	22,02,00,000
20	Expenditure relating to the Water Resources Department.	Revenue Capital	74,12,37,000 11,91,13,000	.. 9,50,00,000	74,12,37,000 21,41,13,000

Contd.....4

(1)	(2)	(3)			
		Sums not exceeding			
			Voted by the Assembly	Charged on the Consolidated Fund	Total
No. of vote	Services and purposes		Rs.	Rs.	Rs.
21	Expenditure relating to the Transport Department.	Revenue	1,55,10,000	..	1,55,10,000
		Capital	16,32,000	..	16,32,000
22	Expenditure relating to the Forest and Environment Department.	Revenue	22,62,32,000	32,88,000	22,95,20,000
23	Expenditure relating to the Agriculture Department.	Revenue	273,64,09,000	..	273,64,09,000
24	Expenditure relating to the Steel and Mines Department.	Revenue	4,000	..	4,000
		Capital	6,00,000	..	6,00,000
25	Expenditure relating to the Information and Public Relations Department.	Revenue	10,03,000	..	10,03,000
26	Expenditure relating to the Excise Department.	Revenue	21,62,000	..	21,62,000
27	Expenditure relating to the Science and Technology Department.	Revenue	8,19,000	..	8,19,000
28	Expenditure relating to the Rural Development Department.	Revenue	685,62,89,000	..	685,62,89,000
		Capital	56,06,03,000	..	56,06,03,000
29	Expenditure relating to the Parliamentary Affairs Department.	Revenue	2,07,00,000	3,000	2,07,03,000
30	Expenditure relating to the Energy Department.	Capital	1,000	..	1,000

Contd....5

(1) No. of vote	(2) Services and purposes	(3) Sums not exceeding			
		Voted by the Assembly	Charged on the Consolidated Fund	Total	
		Rs.	Rs.	Rs.	
31	Expenditure relating to the Handlooms, Textiles & Handicrafts Department.	Revenue 64,25,000	..	64,25,000	
32	Expenditure relating to the Tourism and Culture Department.	Revenue 18,35,40,000 Capital 50,00,000	..	18,35,40,000 50,00,000	
33	Expenditure relating to the Fisheries and Animal Resources Development Department.	Revenue 37,06,18,000 Capital 4,75,01,000	..	37,06,18,000 4,75,01,000	
34	Expenditure relating to the Co-operation Department.	Revenue 3,23,05,000 Capital 65,00,00,000	..	3,23,05,000 65,00,00,000	
35	Expenditure relating to the Public Enterprises Department.	Revenue 14,53,000	..	14,53,000	
36	Expenditure relating to the Women and Child Development Department.	Revenue 12,20,000	..	12,20,000	
37	Expenditure relating to the Information Technology Department.	Revenue 26,05,000 Capital 1,00,00,000	..	26,05,000 1,00,00,000	
38	Expenditure relating to the Higher Education Department.	Revenue 23,34,02,000	..	23,34,02,000	
39	Expenditure relating to the Employment and Technical Education & Training Department.	Revenue 7,05,06,000 Capital 110,00,00,000	14,00,000 ..	7,19,06,000 110,00,00,000	
40	Expenditure relating to the Micro, Small & Medium Enterprises Department.	Revenue 77,01,000	..	77,01,000	
	Expenditure relating to the Interest Payment.	Revenue ..	1,000	1,000	
	Expenditure relating to the Internal Debt of the State Government.	Capital ..	1430,00,01,000	1430,00,01,000	
	Expenditure relating to the Loans and Advances from the Central Government.	Capital ..	45,15,64,000	45,15,64,000	
	Revenue Account	:	2512,05,52,000	3,11,39,000	2515,16,91,000
	Capital Account	:	502,51,91,000	1484,65,65,000	1987,17,56,000
	GRAND TOTAL	:	3014,57,43,000	1487,77,04,000	4502,34,47,000

By Order of the Governor

MIHIR RANJAN PARIDA

Principal Secretary to Government, I/c.